

FRONT ELEVATION.

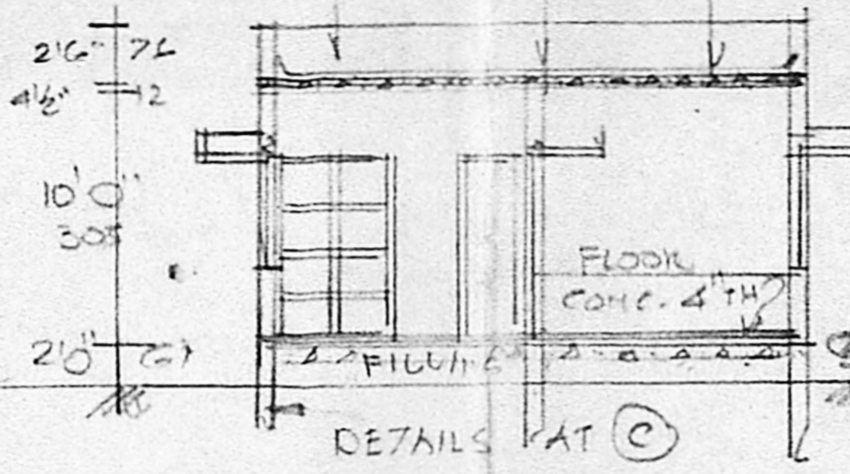

SECTION ON "AB"

NORTH

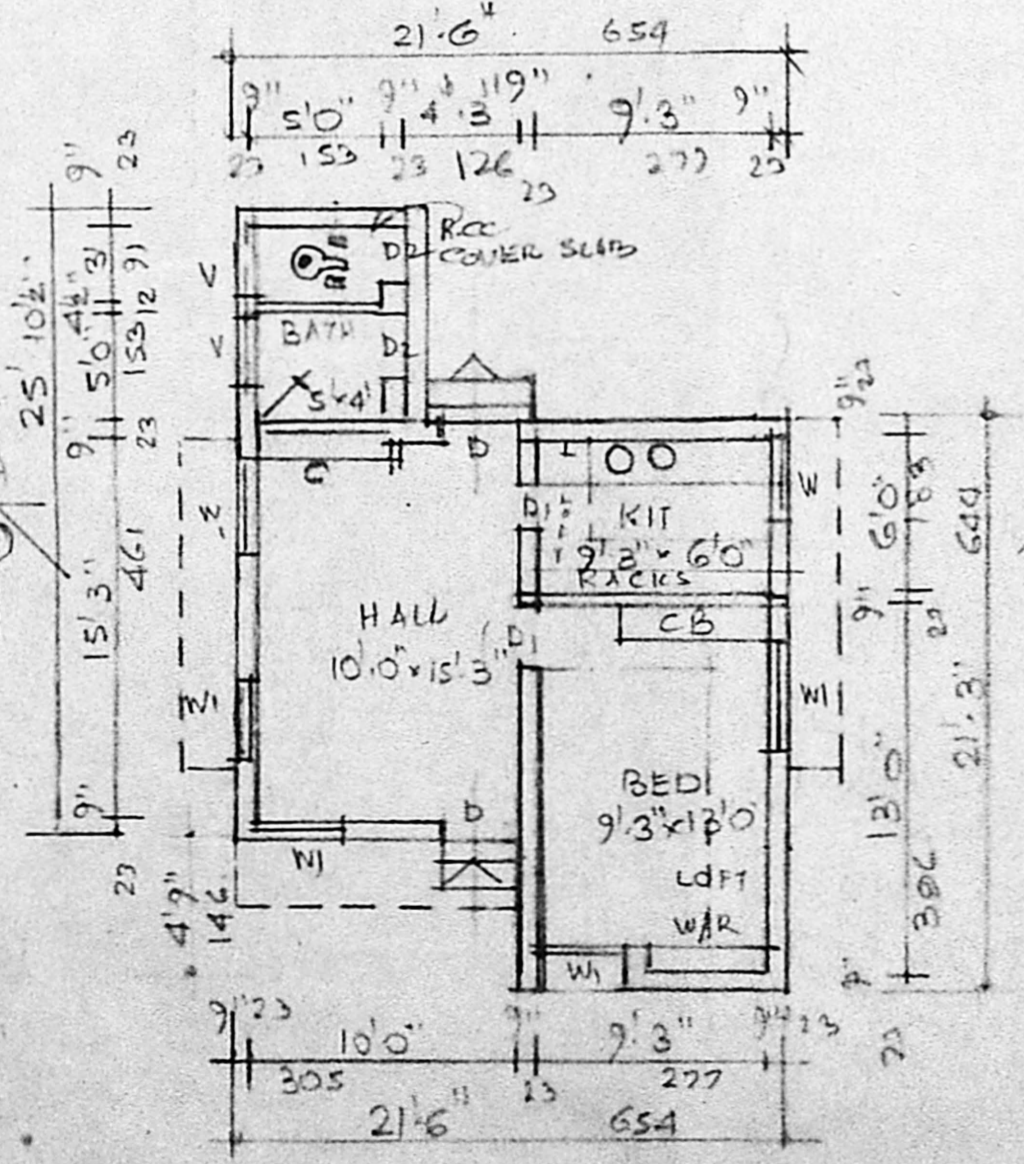

PLAN. OF GROUND FLOOR.

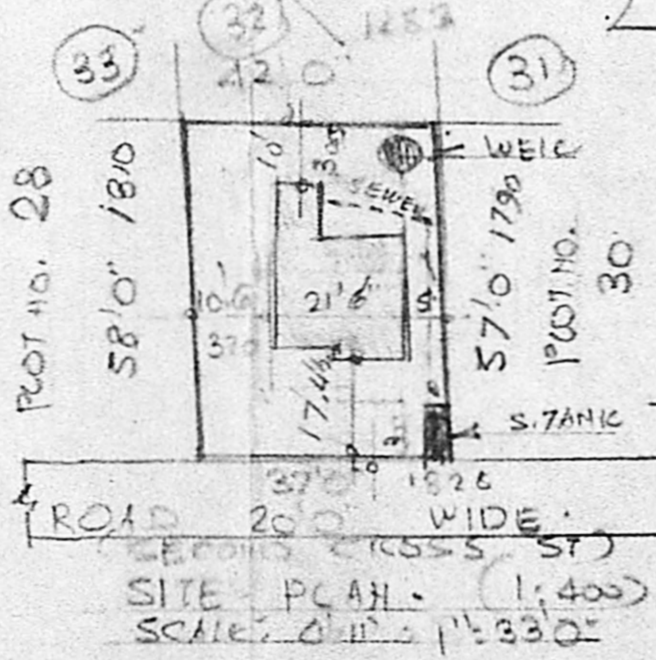

SITE PLAN (1:400) SCALE: 1/4" = 1'-0"

DETAILS OF FOUNDATION AT (C)

DETAILS OF WELL

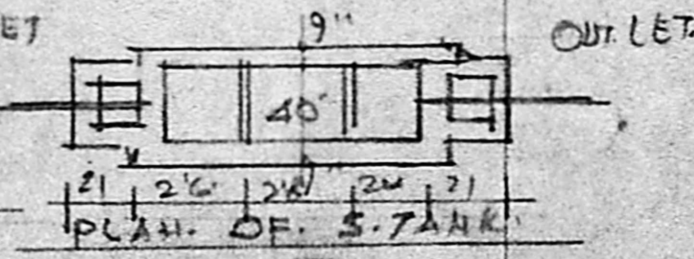

PLAN OF S.TANK

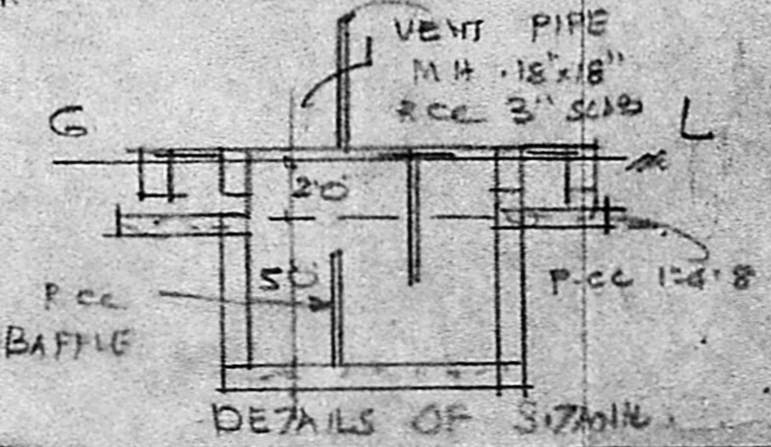

DETAILS OF S.TANK

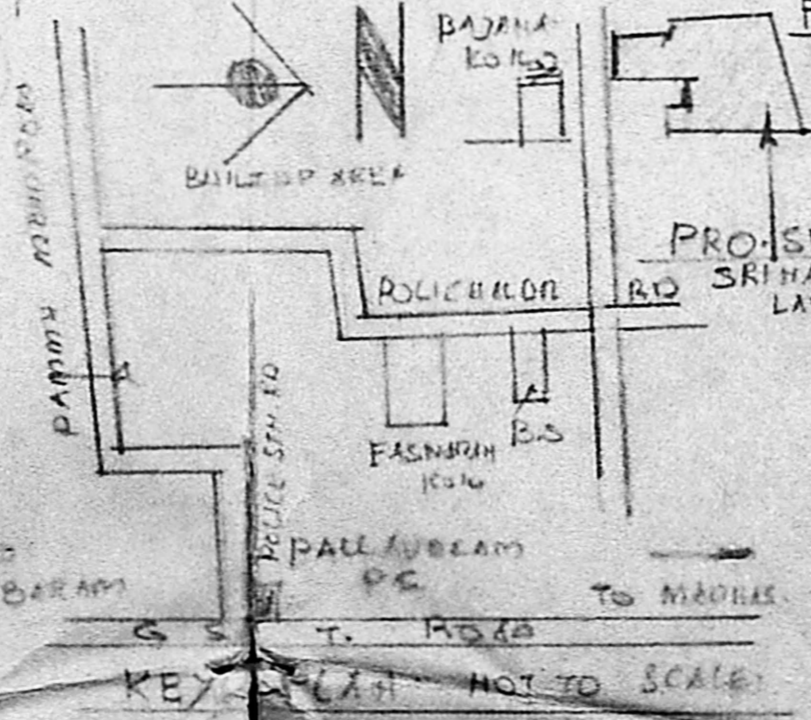

KEY PLAN NOT TO SCALE

Planning Permit No. **APPROVED**  
 Subject to the conditions in the office letter.  
 No. **A/5901/88** Dt. **9-6-89**  
 G. Vijayaraghavan  
 LAY. OUT. PLAN OF  
 COMMISSIONER  
 POLICE COLONY, S. NO 213/1-2.  
 FOR THE MEMBER SECRETARY  
 MADRAS METROPOLITAN  
 DEVELOPMENT AUTHORITY

PRO. SITE

DETAILS	QTY. AM.	CMS
D - DOOR	3-3-70	100x213
D1 - DOOR	3-0-70	91-213
D2 - DOOR	2-6-60	76-183
W WINDOW	3-3-40	100x132
W1 WINDOW	4-0-40	122x122
V VENTILATOR	3-0-20	91x61
C CUPBOARD	3-0-60	91x183
J R.C. JALLI	3-0-20	91x61
AREA	5977	5977
Plot	2272	211.06
Plinth	468	43.47
Floor	375	34.02

PROPOSED CON. OF A DWELLING HOUSE AT PLOT NO. 29, IN S.NO 213/1,2 OF POLICHALUR, COMMISSIONER OF POLICE COLONY, (SRI NAGAR), SAIDAPET TALUK, CHINGLEPOT. OF SCALE: 1/4" = 8'0" (1:320)

10-5-89

OWNER: MR. R. RADHAKRISHNAN

G. Ruthra Prashu

G. RUTHRA PRASHU; D.C.E.  
 CONSULTING & G.E.E.R.  
 LICENSED SURVEYOR.  
 Nandivaram-Guduvanjan Town Panchayat  
 47, Kennagi Street, Siva Sankar Nagar  
 NAGALKENI-MADRAS-44.  
 ENGINEER.

18.1.89